Process: Re-appointment of incumbent Graduate School of Business (GSB) Director

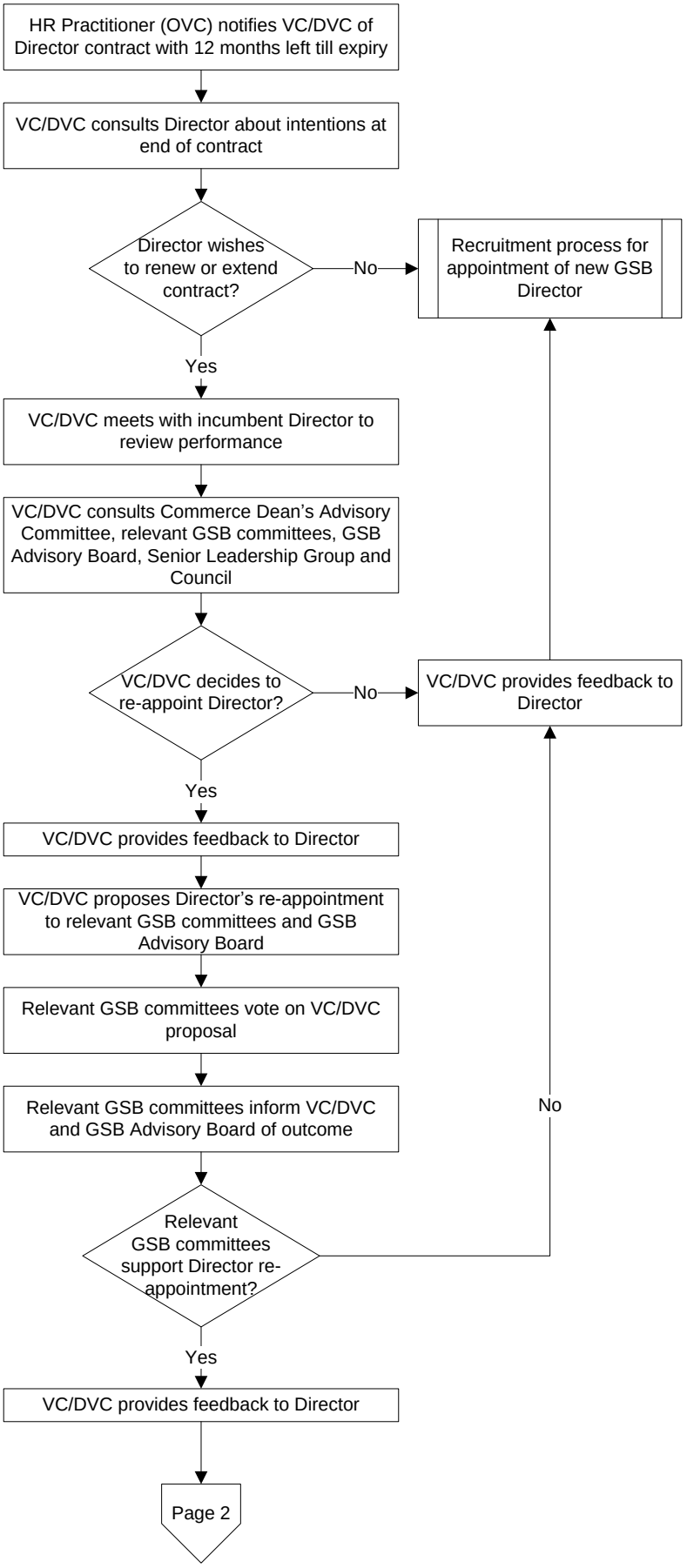
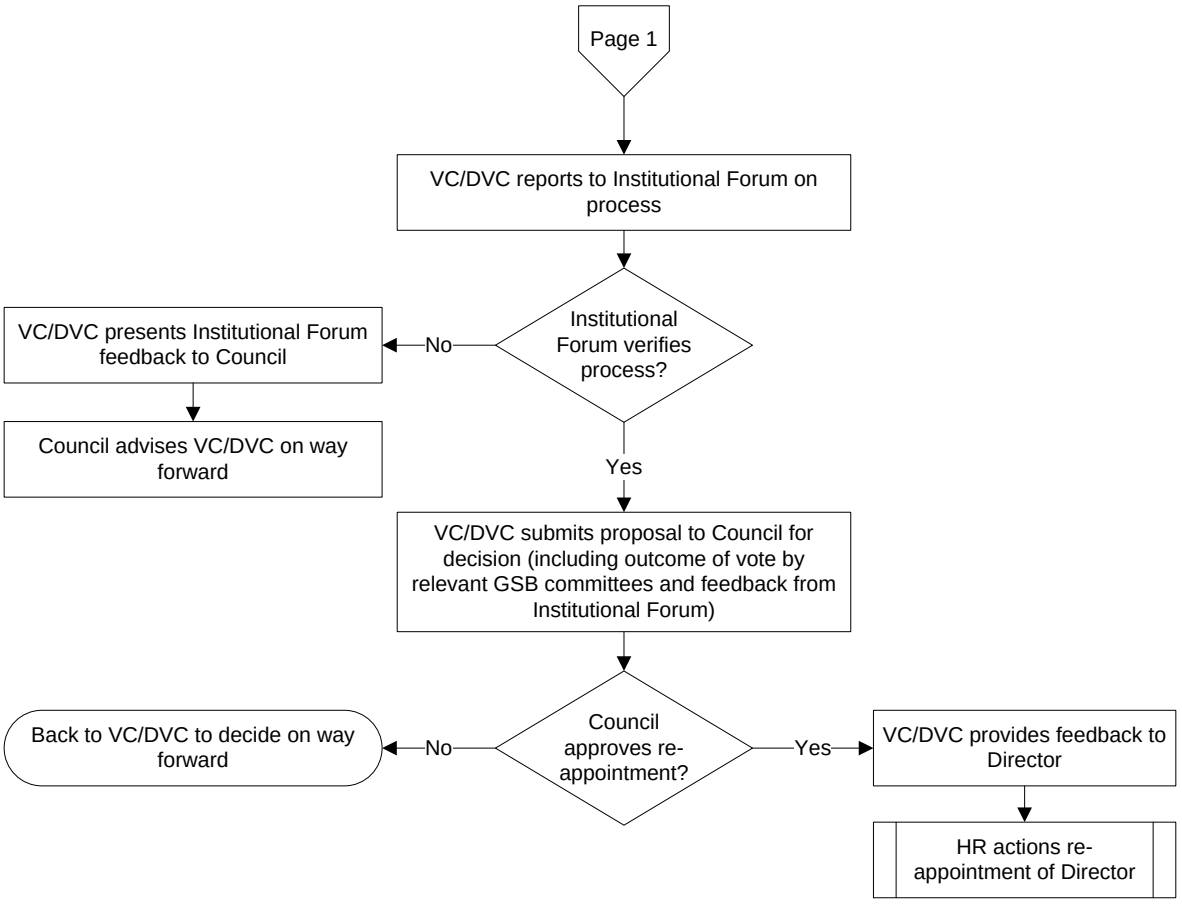
Process: Re-appointment of incumbent Graduate School of Business (GSB) Director